

2012 Consumer Price Index (CPI) MANUAL

DATA COLLECTION MANUAL
FOR
PRICE COLLECTORS
(Household Products and Services)

Prepared by:

National Accounts and Price Division
National Statistics Bureau
Royal Government of Bhutan
August 2012

Price Collectors

Your mission is to collect prices of items assigned to you according to item specifications in Mobile Apps and in a manner that ensures that the prices you collect best represent the actual prices paid by most customers.

Getting started

1. Make sure you have the following at hand:

- a. **CPI Item list.** This is the CPI market basket item list for 2012 put together in consultation with all the DSOs and NSB officials for pricing. See item list at the end.
- b. **Sample Outlets:** The list of sample shops/outlets for price collection. These sample outlets were selected based on **location, popularity, availability of goods** by the respective DSOs in their own locality.
- c. **Smart phones:** Make sure that you all have mobile phone provided by NSB for price collection ready with you.



- d. **Mobile Apps:** The application called Mobile Apps should be installed in your mobile phones. You can download from www.nsb.gov.bt/cpi click on download Apps



- e. **Product Mapping:** This exercise has to complete before going to the field for price collection. DSOs must map all the available products to outlet/shop for pricing. This can be accessed from our website www.nsb.gov.bt/cpi

Welcome admin, you are logged in. [Logout](#)

National Statistics Bureau, RGoB

Towards Supporting Evidence Based Decision Making

Home Shop List Item List Price Collected Reports Generation Manage Category Change Password Logout

Price Collection Details of Thukten Shop

SN	Date of Collection	Latitude	Longitude	Option
1	2012-05-10 15:58:12	27.47959949222226	89.63680383434917	
2	2012-05-10 15:44:38	37.422005	-122.084095	
3	2012-05-10 13:41:57	37.422005	-122.084095	
4	2012-05-10 13:37:40	37.422005	-122.084095	
5	2012-05-10 13:35:19	37.422005	-122.084095	
6	2012-05-10 13:25:54	37.422005	-122.084095	
7	2012-05-10 13:24:29	37.422005	-122.084095	
8	2012-05-09 20:40:30	27.48013624587674	89.63660855331155	
9	2012-05-09 20:35:18	27.47973962713088	89.63680806013443	
10	2012-05-09 20:30:57	27.479744058377538	89.63691763824008	

Pages: [1](#) [2](#)

Latest Price Collection

- Tashi Shop , 2012-05-12 12:17:34
- Tashi Shop , 2012-05-12 10:13:21
- Tashi Shop , 2012-05-12 10:02:39
- Tashi Shop , 2012-05-10 16:25:49
- Tashi Shop , 2012-05-10 16:17:13
- Tashi Shop , 2012-05-10 16:13:46
- Tashi Shop , 2012-05-10 16:10:26
- Tashi Shop , 2012-05-10 16:08:36
- Tashi Shop , 2012-05-10 16:07:39

- f. **Schedule of data collection:** The full set of CPI item basket should be collected every month with the exception of services such as **education fees, electricity rate, water rate, postal, communication and transport** charges etc which are controlled by the respective organization.

- g. **Number of price quotations:** In order to have a representative and comparable prices within the dzongkhag at least 2 price quotations for each item and maximum up to 5 quotations especially for food items.
- h. **Price entry:** Special attention should be given at the time of punching the prices in the Mobile Apps, as there is no editing facility in the Apps once prices are submitted. There are two inbuilt alert checks in the system **red for high** and **yellow for low** prices. But this doesn't mean the prices are incorrect.

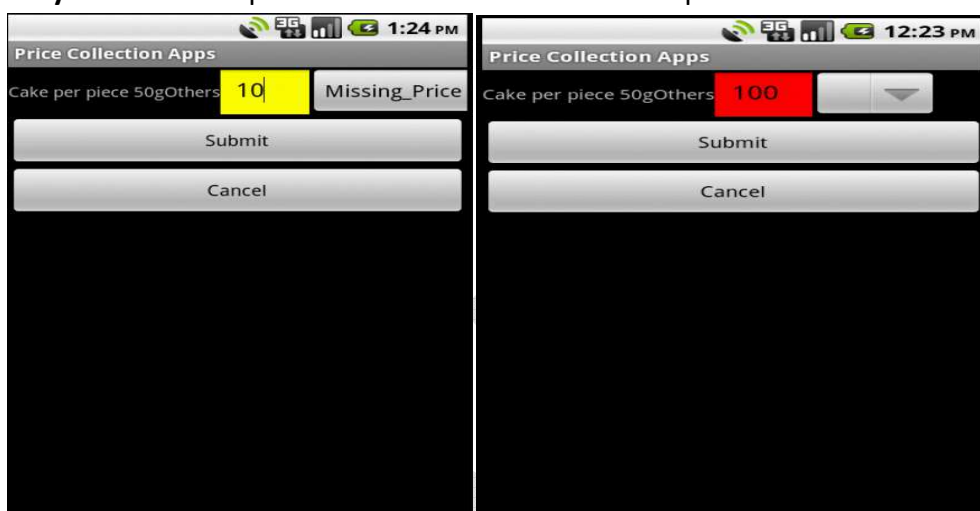

- i. **Remarks/Comments:** By default it's set to normal price in the remarks column. The price collectors have the option to choose other comments but there is no option to write comments.
- j. **Price Submission:** After completing the price survey in one shop/outlet push the submit button before you continue with next shop. The prices you have submitted will be entered online to NSB data Bank. Continue until you complete your entire survey. The price collectors should ensure that he/she has covered all the sample outlets in the area.

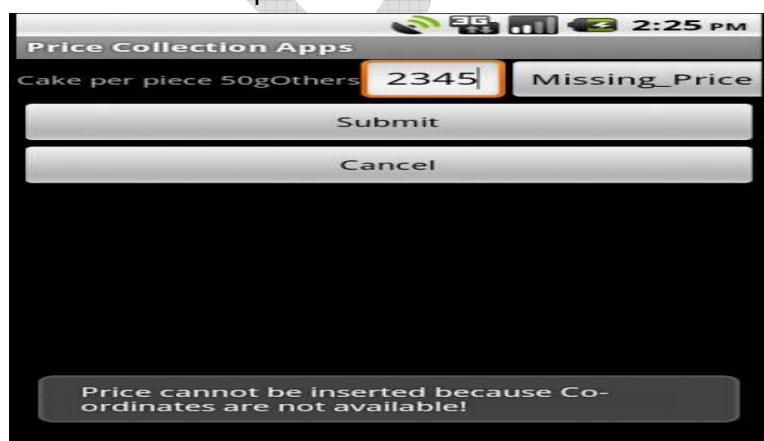

- k. **Price Collection Location:** The inbuilt GPS will point the exact price collection location from where the prices are collected.

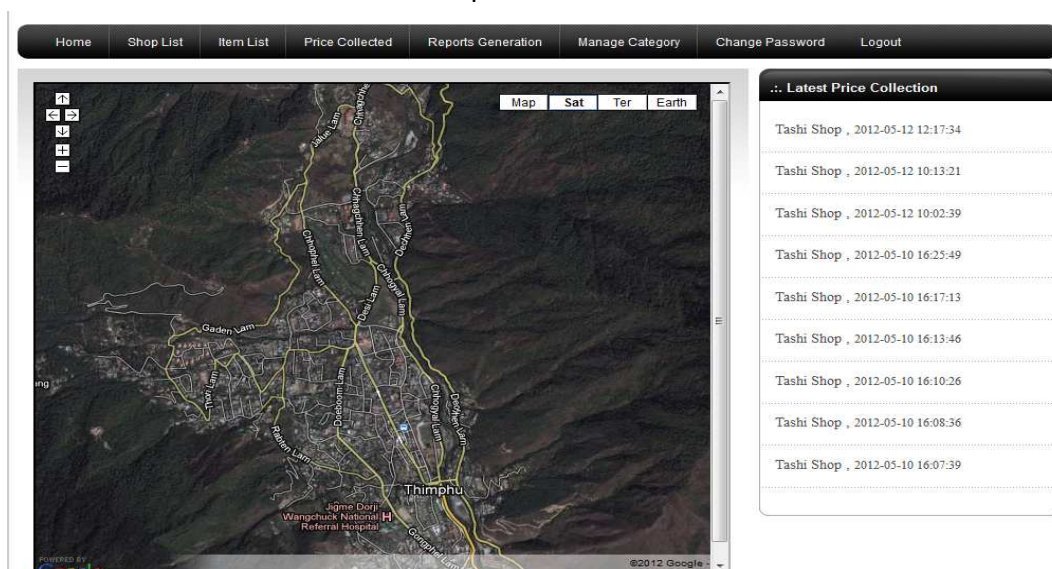

- l. **Outlet Replacement:** If you have to replace an outlet because it has disappeared permanently or otherwise cannot be used, be mindful of the selection. The new outlet should represent similar clientele and location as the one being replaced.
- m. **Item Replacement:** If the item is missing permanently from the market, you will not replace with another item but inform the Price Section in NSB. Item replacement is done by NSB.
- n. **CPI Basket:** CPI 2012 Market Basket has 446 items as of now.

Sln0	Code	Items
1	01.1.1.1.1.1	Red rice per kg
2	01.1.1.1.1.2	white rice per kg
3	01.1.1.1.1.3	bondey rice per kg
4	01.1.1.1.2.1	Rice bhog per kg
5	01.1.1.1.2.2.	Basmatic rice per kg
6	01.1.1.1.2.3	SK Gold rice per kg
7	01.1.1.1.2.4	Rice basmatic 20 kgs
8	01.1.1.1.2.5	Fine rice 551 per kg
9	01.1.1.2.1.1	Sliced bread 450g
10	01.1.1.2.1.2	Bread burn,50g per pkt
11	01.1.1.2.2.1	Cream craker 400g pkt
12	01.1.1.2.2.2	Britannia, 362g pkt
13	01.1.1.2.2.3	Parle-G per pkt
14	01.1.1.2.2.4	Kracjack 50-50 pkt
15	01.1.1.3.2.1	Maggi 80 g

16	01.1.1.3.2.2	Wai Wai 70 g
17	01.1.1.3.2.3	1-2-3 Noodles cup 65 g
18	01.1.1.3.2.4	Noodles roll 450g
19	01.1.1.4.1.1	Brithday Cake 2 pounds
20	01.1.1.4.1.2	Cake per piece 50g
21	01.1.1.5.1.1	Tegma, per kg
22	01.1.1.5.1.2	Zaw bowhey, per kg
23	01.1.1.5.1.3	Zaw red/white, per kg
24	01.1.1.5.2.1	Ata, per kg
25	01.1.1.5.2.2	Maida, per kg
26	01.1.1.5.2.3	Cornflakes 350g
27	01.1.2.1.2.1	Beef boneless, per kg
28	01.1.2.1.2.2	beef with bone, per kg
29	01.1.2.2.2.1	Pork per kg
30	01.1.2.3.2.1	mutton per kg
31	01.1.2.4.1.1	Chicken per kg
32	01.1.2.4.2.1	Chicken per kg
33	01.1.2.5.2.1	dried beef, per kg
34	01.1.2.5.2.2	dried pork, per kg
35	01.1.2.7.2.1	cow lever, per kg
36	01.1.2.7.2.2	cow stomach, per kg
37	01.1.3.1.1.1	Fresh fish with scale, per kg
38	01.1.3.1.2.1	Fresh fish with scale, per kg
39	01.1.3.1.2.2	Fresh fish without scale, per kg
40	01.1.3.3.2.1	Salted dried big fish, per kg
41	01.1.3.3.2.2	Salted dried small fish, per kg
42	01.1.3.3.2.3	Salted dried big flat fish, per kg
43	01.1.3.4.2.1	Canned mackerel, 450g tin
44	01.1.3.4.2.2	Canned sardines 450 g
45	01.1.4.1.1.1	Fresh Cow milk, 1l
46	01.1.4.1.1.2	Zrukyul milk, 1l
47	01.1.4.1.2.1	Amul Taza milk, 1 l
48	01.1.4.3.2.1	Milkpower everyday 1kg
49	01.1.4.3.2.2	Milkpower everyday 500g
50	01.1.4.3.2.3	Amulya 1kg
51	01.1.4.4.1.1	Yoghurt drink
52	01.1.4.4.2.1	Yoghurt drink
53	01.1.4.5.1.1	local cheese, per ball
54	01.1.4.5.1.2	local cheese, per kg
55	01.1.4.5.2.1	Amul cheese, 500g
56	01.1.4.5.2.2	Britannia cheese, 1kg
57	01.1.4.5.2.3	Britannia cheese 10 slices

58	01.1.4.7.1.1	Local egg, per dozen
59	01.1.4.7.2.1	Egg Indian, per dozen
60	01.1.5.1.1.1	Local butter, per kg
61	01.1.5.1.2.1	Amul butter, 500g
62	01.1.5.2.1.1	Dalda 1 kg
63	01.1.5.2.1.2	Dalda 500g
64	01.1.5.2.2.1	Dalda, 1 kg
65	01.1.5.2.2.2	Dalda 500g
66	01.1.5.4.2.1	Mustard oil, 1l
67	01.1.5.4.2.2	Flora oil, 1 l
68	01.1.5.4.2.3	cooking oil, 5l
69	01.1.5.4.2.4	Soyabean oil, 1l
70	01.1.6.1.1.1	Orange, dozen
71	01.1.6.1.1.2	lemon, per piece
72	01.1.6.1.2.1	Orange, 1 kg
73	01.1.6.1.2.2	lemon,per piece
74	01.1.6.2.1.1	Banana medium size per dozen
75	01.1.6.2.2.1	Banana medium sizeper dozen
76	01.1.6.3.1.1	Apples per kg
77	01.1.6.3.2.1	Apple red per kg
78	01.1.6.3.2.2	Apple white per kg
79	01.1.6.4.1.1	Pear local per kg
80	01.1.6.5.1.1	Peach local per kg
81	01.1.6.6.2.1	Grapes green, 500g
82	01.1.6.6.2.2	grapes brown, 500g
83	01.1.6.7.1.1	Mango per kg
84	01.1.6.7.1.2	Guava, per kg
85	01.1.6.7.1.3	watermelon per kg
86	01.1.6.7.1.4	Cucumber, per kg
87	01.1.6.7.2.1	Mango per kg
88	01.1.6.7.2.2	Pineapple per kg
89	01.1.6.7.2.3	watermelon per kg
90	01.1.6.7.2.4	Cucumber, per kg
91	01.1.7.1.1.1	Spinach sag, bunch
92	01.1.7.1.1.2	Ferns nakey, bunch
93	01.1.7.1.1.3	Garlic leaves, bunch
94	01.1.7.2.1.1	Cabbage, per kg
95	01.1.7.2.1.2	Cauliflower, per kg
96	01.1.7.2.1.3	Brocolis, per bunch
97	01.1.7.2.2.1	Cabbage, per kg
98	01.1.7.2.2.2	Cauliflower, per kg
99	01.1.7.3.1.1	Tomato, per kg

100	01.1.7.3.1.2	Beans, per kg
101	01.1.7.3.1.3	Pumkin, per kg
102	01.1.7.3.1.4	Chillies, per kg
103	01.1.7.3.2.1	Tomato, per kg
104	01.1.7.3.2.2	Beans, per kg
105	01.1.7.3.2.3	Pumkin, per kg
106	01.1.7.3.2.4	Chillies, per kg
107	01.1.7.4.1.1	Carrot, per kg
108	01.1.7.4.1.2	Radish, per kg
109	01.1.7.4.1.3	Onion, per kg
110	01.1.7.4.1.4	Asparagus, bunch
111	01.1.7.4.1.5	Mushroom, per kg
112	01.1.7.4.1.6	Brinjal, per kg
113	01.1.7.4.2.1	Carrot, per kg
114	01.1.7.4.2.2	Radish, per kg
115	01.1.7.4.2.3	Onion, per kg
116	01.1.7.4.2.4	Brinjal, per kg
117	01.1.7.4.2.5	Bitter gourd, per kg
118	01.1.7.4.2.6	Mushroom, per kg
119	01.1.7.5.1.1	Dried chillies, 1kg
120	01.1.7.5.2.1	Dried chillies small, 1kg
121	01.1.7.6.2.1	Musar dal flat, per kg
122	01.1.7.6.2.2	Musar dal diamond, per kg
123	01.1.7.6.2.3	Gram Channa, per kg
124	01.1.7.6.2.4	Button mushroom, 450g
125	01.1.7.7.1.1	Red Potato, per kg
126	01.1.7.7.1.2	white potato, per kg
127	01.1.7.7.2.1	Red Potato, per kg
128	01.1.7.7.2.2	white potato, per kg
129	01.1.7.8.1.1	Sweet potato, per kg
130	01.1.8.1.2.1	Sugar pkt, per kg
131	01.1.8.1.2.2	Sugar loose, per kg
132	01.1.8.2.1.1	Jam mixed fruit, druk, 500g
133	01.1.8.2.1.2	Honey, 300g
134	01.1.8.2.2.1	Jam Indian, 500g
135	01.1.8.3.2.1	Kit kat bar, 18g
136	01.1.8.3.2.2	dairy milk 19g
137	01.1.8.4.2.1	Chewing gum, 5 sticks
138	01.1.8.5.2.1	Nestle tub ice cream
139	01.1.8.5.2.2	Magnum ice cream
140	01.1.9.1.1.1	Tomato sauce, 200g
141	01.1.9.1.1.2	Chilli sauce, 500ml

142	01.1.9.1.2.1	Tomato sauce, 200g
143	01.1.9.1.2.2	Chilli sauce, 500ml
144	01.1.9.2.1.1	Salt, per kg
145	01.1.9.2.1.2	Chilli power tin
146	01.1.9.2.1.3	Yesu, bunch
147	01.1.9.2.1.4	Garlic, 250g
148	01.1.9.2.1.5	Ginger, 500g
149	01.1.9.2.2.1	Tata Salt iodized, per kg
150	01.1.9.2.2.2	Chilli power 100g pkt
151	01.1.9.2.2.3	Yesu, bunch
152	01.1.9.2.2.4	Garlic, 250g
153	01.1.9.2.2.5	Ginger, 500g
154	01.1.9.2.2.6	BMC Haldi power, 100g pkt
155	01.1.9.2.2.7	BMC Zeera power, 100g pkt
156	01.1.9.2.2.8	BMC Dhania power, 100g pkt
157	01.1.9.3.2.1	Cerelec 500g
158	01.1.9.3.2.2	Chicken soup, 100g
159	01.2.1.1.2.1	Instant coffee, Nescafe, 50g
160	01.2.1.2.1.1	Shing jaa per pkt
161	01.2.1.2.2.1	Tea Red label Broke bond 200g
162	01.2.1.2.2.2	Tea bag, 100 bags per pkt
163	01.2.1.3.2.1	Horlicks, 500g
164	01.2.1.3.2.2	Milo, 500g
165	01.2.2.1.1.1	Mountain spring, 1 l
166	01.2.2.1.2.1	Miniral water, 1 l
167	01.2.2.2.1.1	Pepsi 1.5 lter
168	01.2.2.2.1.2	Coke 1 lter
169	01.2.2.2.1.3	Coke, 500ml
170	01.2.2.2.2.1	Coke, 500ml
171	01.2.2.2.2.2	Mirinda 1.5 l
172	01.2.2.2.2.3	Pepsi 500 ml
173	01.2.2.3.1.1	Squash, 1 l
174	01.2.2.3.1.2	Apple juice, 1l
175	01.2.2.3.1.3	Mango juice, 1l
176	01.2.2.3.1.4	Dew fresh, 200ml
177	01.2.2.3.2.1	Squash, 1 l
178	01.2.2.3.2.2	Apple juice, 1l
179	01.2.2.3.2.3	Mango juice, 1l
180	01.2.2.3.2.4	Frooti, 200ml
181	02.1.1.1.1.1	Special Coriur, per peg
182	02.1.1.1.1.2	High land, per peg
183	02.1.1.1.1.3	Black mountain, per peg

184	02.1.2.1.1.1	Wine 600ml
185	02.1.2.1.2.1	Indian Wine 600ml
186	02.1.3.1.1.1	Druk 11000 beer, 650 ml
187	02.1.3.1.2.1	Black level, 650 ml
188	02.1.3.1.2.2	Tiger 330 ml
189	02.1.3.1.2.3	Froster 650 ml
190	02.2.1.1.1.1	Pan leaves, shingpan, bdl
191	02.2.1.1.1.2	Doma per roll
192	02.2.1.1.2.1	Pan leaves, todum, bdl
193	02.2.1.1.2.2	doma kanza per pound
194	02.2.1.1.2.3	doma muza per pound
195	03.1.1.1.2.1	Therma, dokcha, 1kg
196	03.1.1.1.2.2	Terricotton, 1kg
197	03.1.1.1.2.3	Jachen dokcha, 1 kg
198	03.1.2.1.2.1	Terricotton matha gho piece
199	03.1.2.1.2.2	Plain Therma gho
200	03.1.2.1.2.3	Jeans standard quality
201	03.1.2.1.2.4	T-shirt without collar
202	03.1.2.1.2.5	mens Lagay, terricotton
203	03.1.2.1.2.6	Sweater medium quality
204	03.1.2.1.2.7	Jacket medium quality
205	03.1.2.1.2.8	Socks, medicum quality
206	03.1.2.1.2.9	Underwear, medium quality
207	03.1.2.2.2.1	Terricotton matha kera per piece
208	03.1.2.2.2.2	Tego per piece
209	03.1.2.2.2.3	Wenju per piece
210	03.1.2.2.2.4	T-shirt medium quality
211	03.1.2.2.2.5	Sweater medium quality
212	03.1.2.2.2.6	Jacket medium quality
213	03.1.2.2.2.7	Socks blue per pair
214	03.1.2.2.2.8	Underwear, medium quality
215	03.1.2.3.2.1	Terricotton matha gho children per piece
216	03.1.2.3.2.2	Terricotton matha kera per piece
217	03.1.2.3.2.3	Jacket, medium quality
218	03.1.2.3.2.4	T-shirt, medium quality
219	03.1.2.3.2.5	Socks, medium qualiity
220	03.1.2.3.2.6	Baby suit, medium quality
221	03.1.2.3.2.7	underwear, medium quality
222	03.1.2.3.2.8	Jeans, medium quality
223	03.1.3.1.2.1	handkerchief per piece
224	03.1.4.1.1.1	tailoring charges gho
225	03.1.4.1.1.2	tailoring charges with neshab

226	03.1.4.1.1.3	tailoring charges kera
227	03.1.4.1.1.4	tailoring charges tego
228	03.1.4.1.1.5	tailoring charges wenju
229	03.2.1.1.2.1	Dress Leather shoes Men, size 5 & above
230	03.2.1.1.2.2	Men's bata slippers
231	03.2.1.1.2.3	Men's casual wear shoes, size 5 & above
232	03.2.1.2.2.1	Dress shoes women, medium quality
233	03.2.1.2.2.2	Women's slipper
234	03.2.1.2.2.3	Women's sandals
235	03.2.1.3.2.1	Dress shoes black boys
236	03.2.1.3.2.2	Dress shoes black girls
237	03.2.1.3.2.3	Slipper boys
238	03.2.1.3.2.4	Sandals girls
239	03.2.13.2.5	Sports wear shoes white
240	03.2.2.1.1.1	Shoe one round stitching
241	03.2.2.1.1.2	Sandal heel replace
242	03.2.2.1.1.3	Shoe polish per pair
243	04.1.1.1.1.1	One bed & sitting room with kitchen and toilet
244	04.1.1.1.1.2	two bed & one sitting room with kitchen and 2 toilets
245	04.1.1.1.1.3	three bed & one sitting room with kitchen and 2 toilets
246	04.3.1.1.1.1	Cement 50 kg (domestic)
247	04.3.1.1.2.1	Cement Indian 50 kg
248	04.3.1.1.2.2	Frucet (tap), brass bibcock, royal, 1/2" medium
249	04.3.1.1.2.3	wall paint 5 ltrs
250	04.3.1.1.2.4	G I Pipe 20ft 1/2 Gindal per piece
251	04.3.1.1.2.5	Shalimar roof paint, red 20 liters tin
252	04.3.1.1.2.6	Nylon brush, per piece
253	04.4.1.1.1.1	water, per cubic meter lowest slab
254	04.5.1.1.1.1	Electricity lowest slab kwh
255	04.5.1.1.1.2	Electricity 80-200 kwh, per unit
256	04.5.2.1.2.1	Gas, per cylinder, refill
257	04.5.3.1.2.1	Kerosene per liter
258	04.5.4.1.1.1	Firewood per m3
259	05.1.1.1.1.1	Bed wooden single, medium quality
260	05.1.1.1.1.2	Bed wooden double, medium quality
261	05.1.1.1.1.3	Sofa set wooden including centre table, medium quality
262	05.1.1.1.1.4	Standard chair wooden, medium quality
263	05.1.1.1.1.5	Double door cupboard, medium quality
264	05.1.2.1.2.1	Carpet medium quality per m
265	05.1.2.1.2.2	Linoleum per m
266	05.2.1.1.2.1	Mattress, jute and foam, single

267	05.2.1.1.2.2	Mattress, jute and foam, Double
268	05.2.1.1.2.3	Bath towel, regular size
269	05.2.1.1.2.4	Bedsheet, double printed, medium quality
270	05.2.1.1.2.5	pillow case, printed, medium quality
271	05.2.1.1.2.6	Window/door curtain, per m2, medium quality
272	05.2.1.1.2.7	Tulip Blanket, double size
273	05.2.1.1.2.8	Chinese Blanket duoble size, medium quality
274	05.2.1.1.2.9	Pillow, cotton filled, medium quality
275	05.3.1.1.2.1	Single door refrigerator, 170 litre
276	05.3.1.2.2.1	Washing machine, full-automatic, top loading, 6.5kgs
277	05.3.1.3.2.1	Gas stove with 2 burners
278	05.3.1.3.2.2	Microwave oven sharp, 16-22 liters
279	05.3.1.4.2.1	Rod heater 2000w
280	05.3.1.4.2.2	Panel heater, 12 panels
281	05.3.2.1.2.1	Steam iron
282	05.3.2.1.2.2	Blender 1.2 lts
283	05.3.2.1.2.3	kitchen knives medium size
284	05.3.2.1.2.4	Rice cooker sharp, 1.8 ltrs
285	05.3.2.1.2.5	water boiler sharp, 2.4 ltrs
286	05.4.1.1.2.1	Single drinking glass
287	05.4.1.1.2.2	Single drinking glass, Luminarc
288	05.4.1.3.2.1	Plastic bucket, uniplast with cover, 20 ltrs
289	05.4.1.3.2.2	Plate, chinaware
290	05.4.1.3.2.3	Melamine plate, dakha, per piece
291	05.4.1.3.2.4	Chinese Thermos flask, 2 ltrs
292	05.4.1.3.2.5	Malamine curry cup, dhaka per piece
293	05.4.1.3.2.6	Malamine mug, dhaka per piece
294	05.4.1.3.2.7	Aluminium pot, medium quality, per kg
295	05.4.1.3.2.8	Pressure cooker
296	05.4.1.3.2.9	Frying pan, non-stick
297	05.5.2.1.1.1	Knife local made, large, per piece (domestic)
298	05.5.2.1.2.1	Claw hammer, ludra, 1 kg
299	05.5.2.1.2.2	Spade per piece
300	05.5.2.1.2.3	screwdriver, medicm size, per piece
301	05.5.2.1.2.4	padlock, medium size, per piece
302	05.5.2.1.2.5	Sickle per piece
303	05.5.2.1.2.6	Regular bulb
304	05.5.2.1.2.7	Flourescent tube
305	05.5.2.1.2.8	Energy saving light bulb
306	05.5.2.1.2.9	Pencil battery, AA Size, per pair
307	05.6.1.1.2.1	Dishwashing detergent, vim 340g
308	05.6.1.1.2.2	Detergent power surf excel, 1/2 kg

309	05.6.1.1.2.3	Laundry soap/bar 182g
310	05.6.1.1.2.4	Cooline 500ml
311	05.6.1.1.2.5	Household insecticide, mortein 425ml
312	05.6.1.2.1.1	Broom per piece, (domestic)
313	05.6.1.2.2.1	Nails, 1 inch, per kg
314	05.6.1.2.2.2	Gas lighter, per piece
315	05.6.1.2.2.3	match box, per piece
316	05.6.1.2.2.4	Toilet tissue per roll
317	05.6.1.2.2.5	shoes polish, cherry blossom, 40g
318	06.1.1.1.2.1	Grilinctus, 100 ml
319	06.1.1.1.2.2	Sinarest, 100 ml
320	06.1.1.1.2.3	Sinarest 10 tab
321	06.1.1.1.2.4	Lobadex one strip 15 capsules
322	06.1.1.1.2.5	Tonex one strip 10 capsules
323	06.1.1.1.2.6	Paracetamol per strip of 10 tablets
324	06.1.1.1.2.7	Cough Syrup, 100 ml
325	06.1.2.1.2.1	Band aid cloth type, per piece
326	06.1.2.1.2.2	Disposable syringe
327	06.1.2.1.2.3	Pregnancy testing kit
328	06.1.2.1.2.4	Absorbent cotton, wool
329	07.1.1.1.2.1	Maruti Alto LX, naked price
330	07.1.1.1.2.2	Maruti Van, naked price
331	07.1.1.1.2.3	Santro LX, naked price
332	07.1.2.1.2.1	Hero honda, 150 cc, naked price
333	07.2.1.1.2.1	New Radial Tires 145/80 R12, per piece
334	07.2.1.1.2.2	New Radial Tires 145/80 R13, per piece
335	07.2.1.1.2.3	Spark plugs, Alto 4 nos
336	07.2.1.1.2.4	Brake pad, Alto
337	07.2.1.1.2.5	Battery car
338	07.2.2.1.2.1	Petrol, 1 liter
339	07.2.2.1.2.2	Diesel, 1 liter
340	07.2.2.1.2.3	Motor for Petrol car, 3 liters
341	07.2.2.1.2.4	Motor for diesel car, 5 liters
342	07.2.2.1.2.5	Engine coolant, servio, 1 liter, ready to use
343	07.2.3.1.1.1	Mobile change, Alto & Santro
344	07.2.3.1.1.2	Tire change, Alto & Santro
345	07.2.3.1.1.3	Water service charge, Hilux L. Cruiser
346	07.2.3.1.1.4	Water service charge, Small car
347	07.2.3.1.1.5	Dis brake replacement, small cars
348	07.2.3.1.1.6	Clutch replacement, Alto & Santro
349	07.3.1.1.1.1	bus fare 100km
350	07.3.1.1.1.2	bus fare 200km

351	07.3.1.1.1.3	Taxi fare 5 km, per head
352	08.1.1.1.1.1	Letters Upto 20 gms,(domestic)
353	08.1.1.1.1.2	Packets Upto 100 gms,(domestic)
354	08.1.1.1.1.3	Letters Upto 20 gms,(India)
355	08.1.1.1.1.4	Packets Upto 100 gms,(India)
356	08.1.1.1.1.5	Parcel 2 Kgs (domestic)
357	08.2.1.1.2.1	Basic mobile phone
358	08.2.1.1.2.2	Mobile phone, Nokia medium qty, per piece
359	08.2.1.1.2.3	Telephone medium quality
360	08.2.1.1.2.4	telefax, medium quality
361	08.3.1.1.1.1	Line rental charge, fixed line per month
362	08.3.1.1.1.2	Telephone local call, per minute
363	08.3.1.1.1.3	Telephone, domestic call, STD, per min
364	08.3.1.1.1.4	Telephone International call, India, per minute
365	08.3.1.1.1.5	Mobile phone call local, per minute
366	08.3.1.1.1.6	Telefax domestic, per page
367	08.3.1.1.1.7	e-mail, per hour
368	09.1.1.1.2.1	Phillips Radio 650w
369	09.1.1.1.2.2	Empty cassette
370	09.1.1.1.2.3	CD-RW
371	09.1.1.2.2.1	TV, Sony, 21 inch, flat
372	09.1.1.2.2.2	TV, LCD,32 inch, flat
373	09.1.2.1.2.1	digital Sony 10.2 Mga pick
374	09.1.3.1.2.1	Calculator fx-100
375	09.1.3.1.2.2	laptop, dell
376	09.1.4.1.1.1	Bhutanese cassette latest songs
377	09.1.4.1.1.2	Bhutanese CD songs
378	09.1.5.1.1.1	Radio repair, replacement of circuit, labor charge only
379	09.1.5.1.1.2	TV Repair
380	09.2.2.1.2.1	Guitar basic per piece
381	09.3.1.1.2.1	Playing card, plastic
382	09.3.1.1.2.2	Children toy car
383	09.3.1.1.2.3	Chess set
384	09.3.2.1.2.1	Football,Coscos, per piece
385	09.3.2.1.2.2	Volleyball,Coscos, per piece
386	09.3.2.1.2.3	Badmanton Racket, per piece
387	09.3.2.1.2.4	Football boots, per pair
388	09.4.2.1.1.1	First calss, per ticket
389	09.4.2.1.1.2	Low class, per ticket
390	09.4.2.3.1.1	Monthly cable rental fees
391	09.4.2.4.1.1	developing photo, normal size
392	09.4.2.4.1.2	Passport size photos, 5 copies

393	09.5.1.1.2.1	pocket dictionary
394	09.5.1.1.1.2	story books children
395	09.5.2.1.1.1	daily kuensel newspaper
396	09.5.2.1.1.2	Business Bhutan weekly
397	09.5.4.1.2.1	Notebooks, No.8, plain
398	09.5.4.1.2.2	Notebooks, No.8, ruled
399	09.5.4.1.2.3	Notebooks, No.10, plain
400	09.5.4.1.2.4	Notebooks, No.10, ruled
401	09.5.4.1.2.5	Crayons, 1 small pack, Camel
402	09.5.4.1.2.6	Pencils, per piece
403	09.5.4.1.2.7	Ballpoint pen, cello, piece
404	09.5.4.1.2.8	Ink pen, Hero, piece
405	09.5.4.1.2.9	Erasor, apsara,per piece
406	09.5.4.1.2.10	Ink, Chelpark, 60 ml
407	09.5.4.1.2.11	Geometry set, Camel
408	10.1.1.1.1.1	School fees, per year class 1-6(private)
409	10.2.1.1.1.1	School fees, per year cl 11-12(private)
410	10.4.1.1.1.1	College fees, 1st year
411	11.1.1.1.1.1	Ema datshi rice, per plate
412	11.1.1.1.1.2	Beef rice, per plate
413	11.1.1.1.1.3	Pork curry rice, per plate
414	11.1.1.1.1.4	tea per cup, single
415	11.2.1.1.1.1	Single room with TB, per nite
416	11.2.1.1.1.2	Single room no TB, per nite
417	11.2.1.1.1.3	Double room with TB,per nite
418	11.2.1.1.1.4	Double room no TB, per nite
419	12.1.1.1.1.1	Hair cut men
420	12.1.1.1.1.2	Hair cut women
421	12.1.1.1.1.3	Facial women
422	12.1.2.1.2.1	Razor blade, Topaz per 5 piece pack
423	12.1.2.1.2.2	Hair dyer medium quality, per piece
424	12.1.3.1.2.1	Toilet soap, Lux International 75gm
425	12.1.3.1.2.2	Toilet soap, Pamolive 75 gm
426	12.1.3.1.2.3	Toothbrush, pepsodent,per piece
427	12.1.3.1.2.4	Toilet soap, Lifebouy 120 gm
428	12.1.3.1.2.5	Toothpaste, Colgate, 100 gram
429	12.1.3.1.2.6	Toothpaste, Close up, 150 gram
430	12.1.3.1.2.7	Hair oil,Almond Drops100ml
431	12.1.3.1.2.8	Shampoo, Sunsilk, 200 ml
432	12.1.3.1.2.9	Shampoo,Dove, 375ml
433	12.1.3.1.2.10	Conditioner,Dove, 375ml
434	12.1.3.1.2.11	Nivea soft cream, 100ml

435	12.1.3.1.2.12	Johnson's baby lotion, 200 gm
436	12.1.3.1.2.13	Johnson's baby powder, 200 gm
437	12.1.3.1.2.14	Sanitary napkin, Whisper, 10 pads
438	12.1.3.1.2.15	Nail clipper
439	12.2.1.1.2.1	Wall clock
440	12.2.1.1.2.2	Adult wrist watch
441	12.2.2.1.2.1	Women's hand bag
442	12.2.2.1.2.2	Travel bag medium quality, per piece
443	12.2.2.1.2.3	leather wallets
444	12.2.2.2.2.1	Women's umbrella
445	12.2.2.2.2.2	Men's umbrella

DRAFT